VISIT…

LANZAROTE Caliente.COM

As If We Never Said Goodbye

Music by Andrew Lloyd Webber
Lyrics by Don Black & Christopher Hampton
with contributions by Amy Powers

© COPYRIGHT 1993 THE REALLY USEFUL GROUP LIMITED.
ALL RIGHTS RESERVED. INTERNATIONAL COPYRIGHT SECURED.

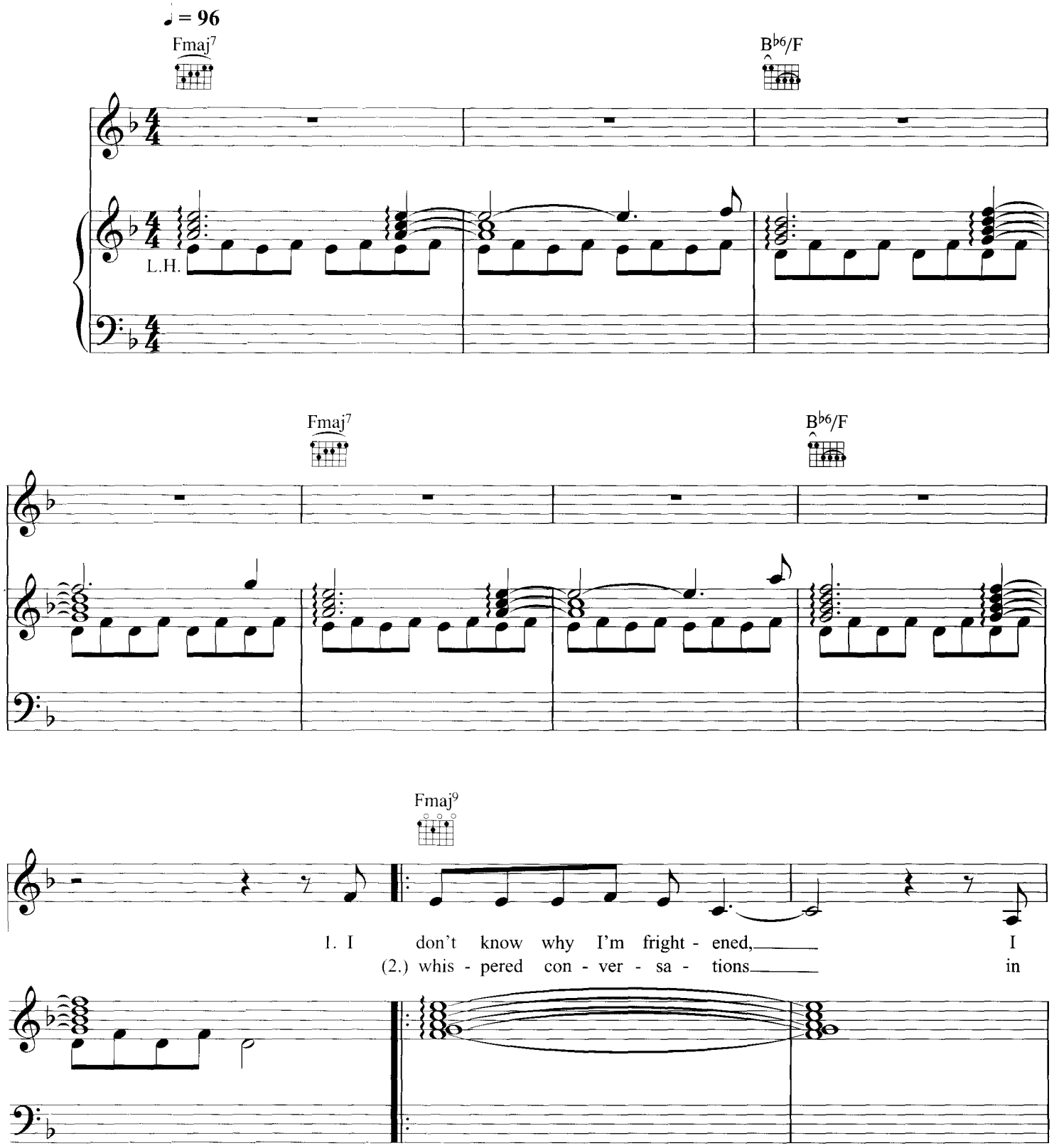

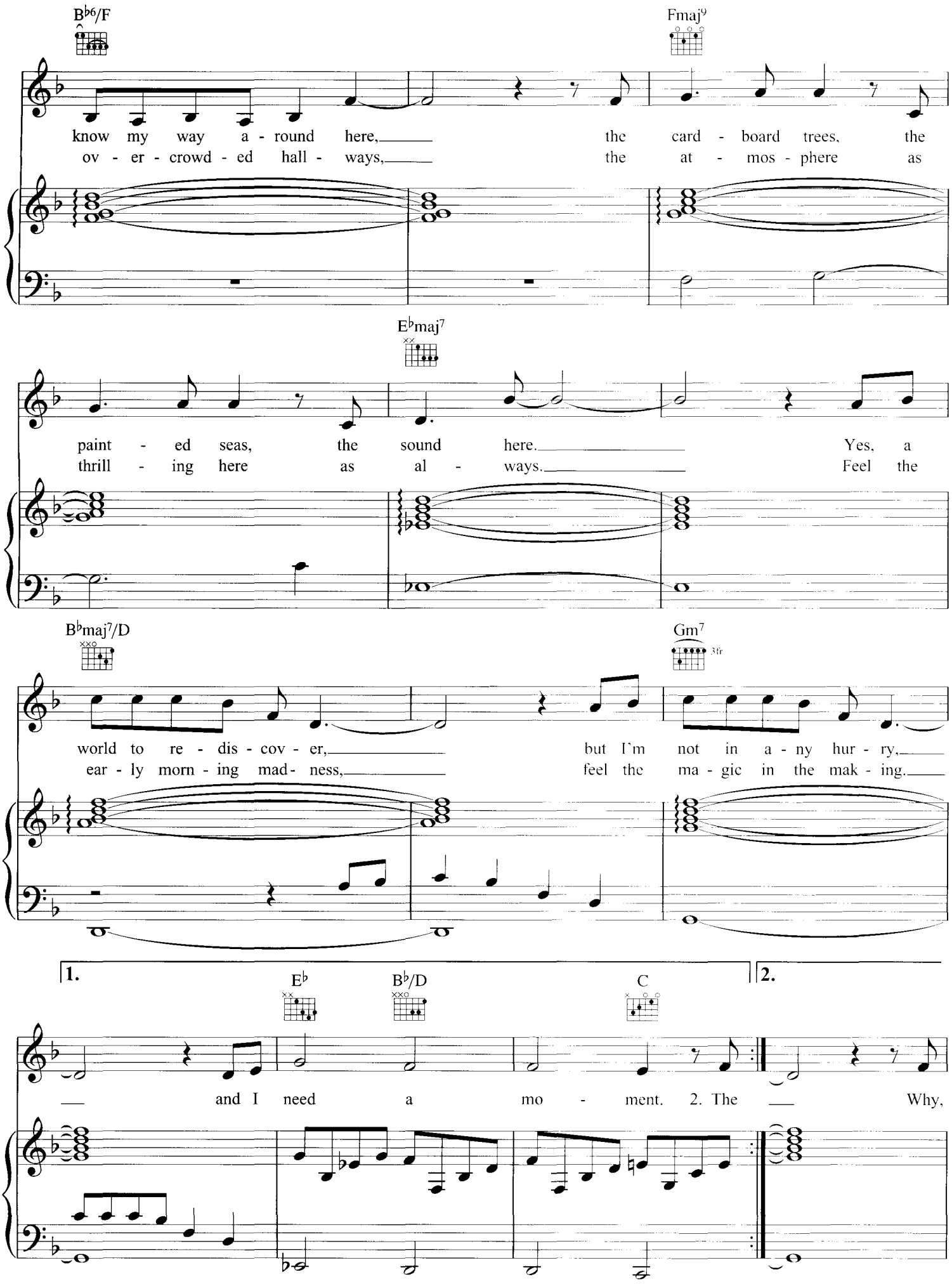
B♭6/F
Fmaj9
know my way a - round here, the card - board trees, the
ov - er - crowd - ed hall - ways, the at - mos - phere as
E♭maj7
paint - ed seas, the sound here. Yes, a
thrill - ing here as al - ways. Feel the
B♭maj7/D
Gm7
3fr
world to re - dis - cov - er, but I'm not in a - ny hur - ry,
ear - ly morn - ing mad - ness, feel the ma - gic in the mak - ing.
1.
E♭
B♭/D
C
2.
and I need a mo - ment. 2. The Why,

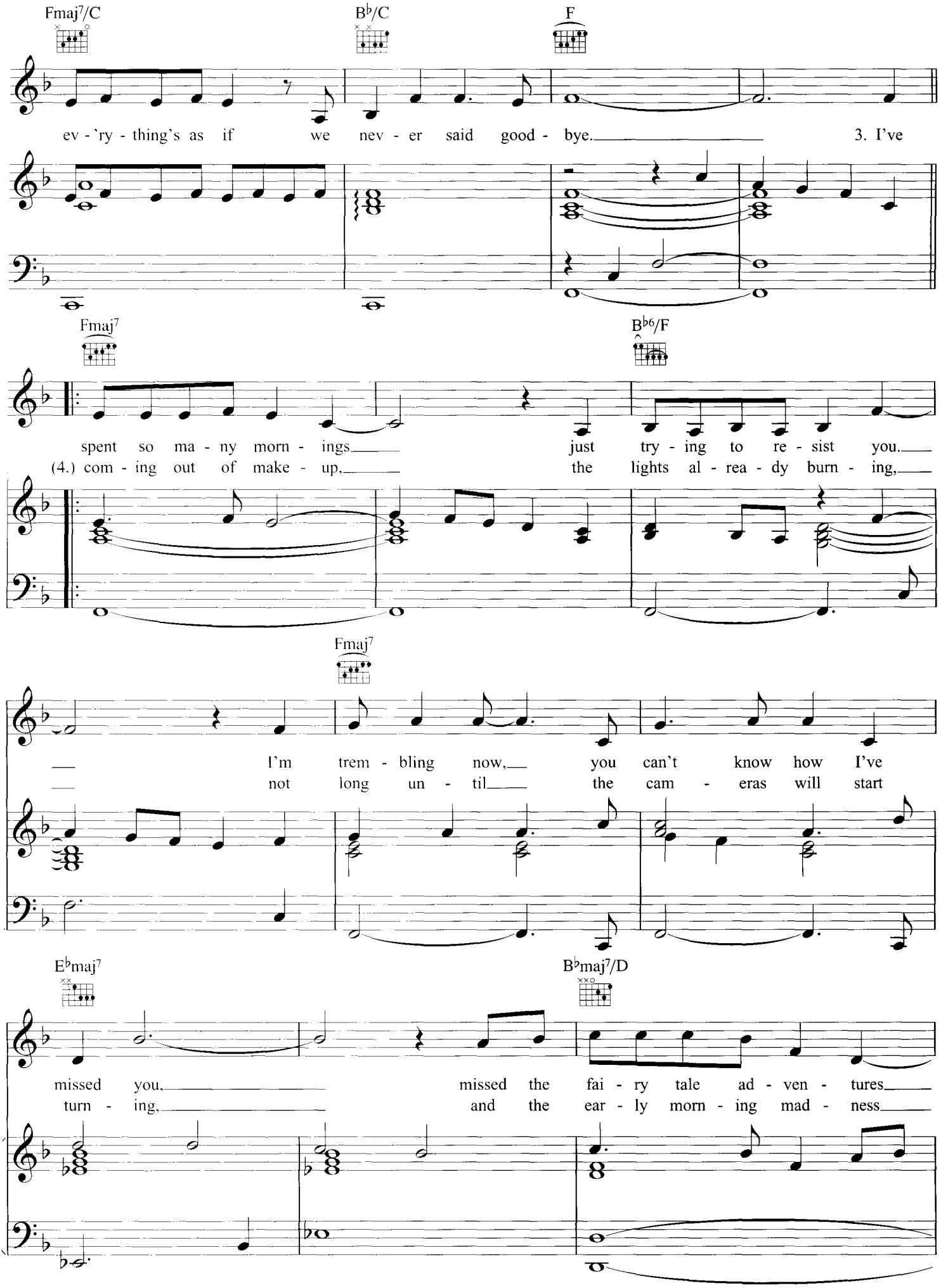
Fmaj7/C
B♭/C
F
ev - 'ry - thing's as if we nev - er said good - bye.
3. I've
Fmaj7
B♭6/F
spent so ma - ny morn - ings
just try - ing to re - sist you.
(4.) com - ing out of make - up,
the lights al - rea - dy burn - ing,
Fmaj7
I'm trem - bling now,
you can't know how I've
not long un - til
the cam - eras will start
E♭maj7
B♭maj7/D
missed you,
missed the fai - ry tale ad - ven - tures
turn - ing,
and the ear - ly morn - ing mad - ness

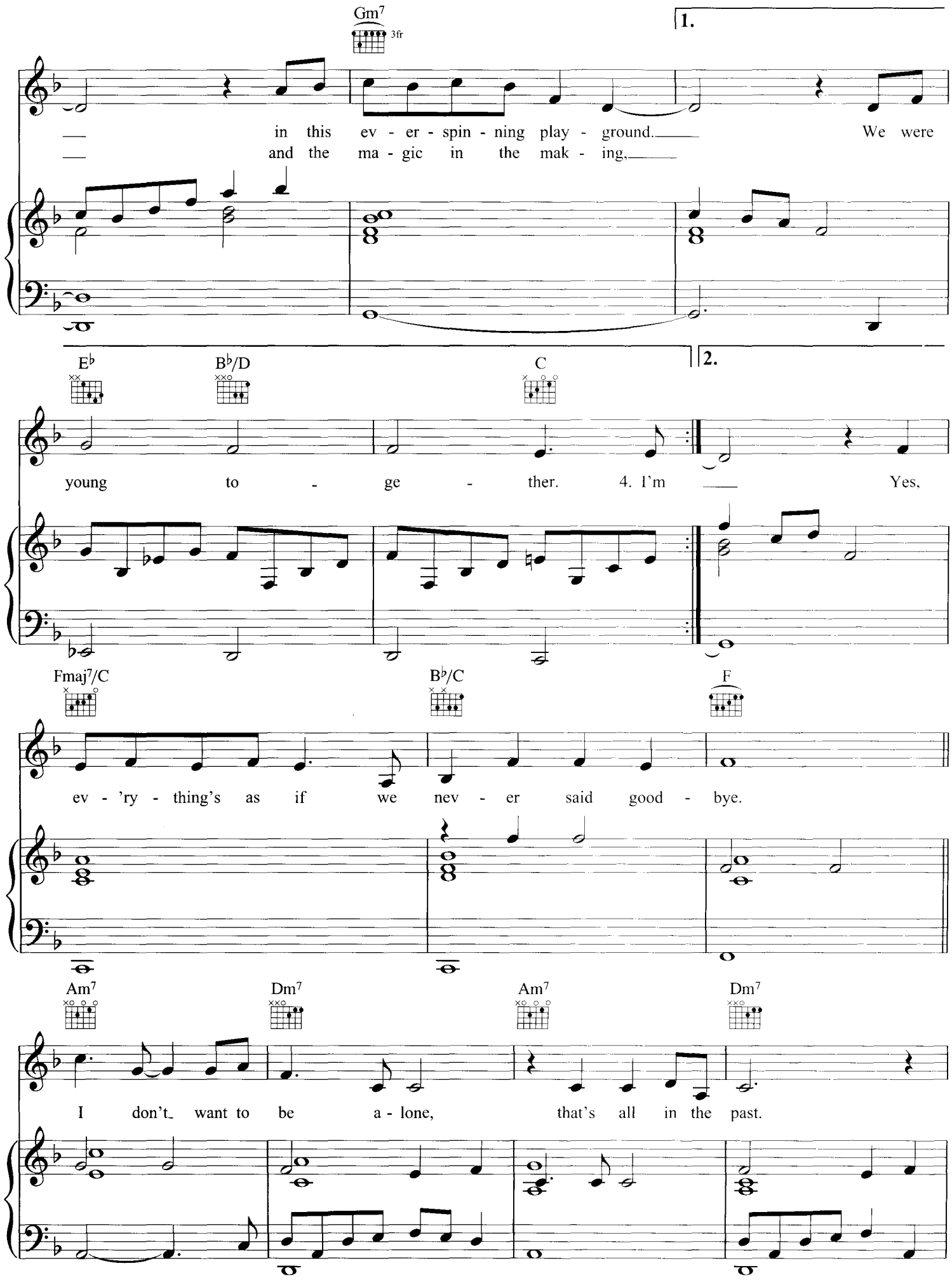
Gm7
3fr
1.
in this ev - er - spin - ning play - ground.
We were
and the ma - gic in the mak - ing,
E♭
B♭/D
C
2.
young to - ge - ther. 4. I'm
Yes,
Fmaj7/C
B♭/C
F
ev - 'ry - thing's as if we nev - er said good - bye.
Am7
Dm7
Am7
Dm7
I don't want to be a - lone,
that's all in the past.

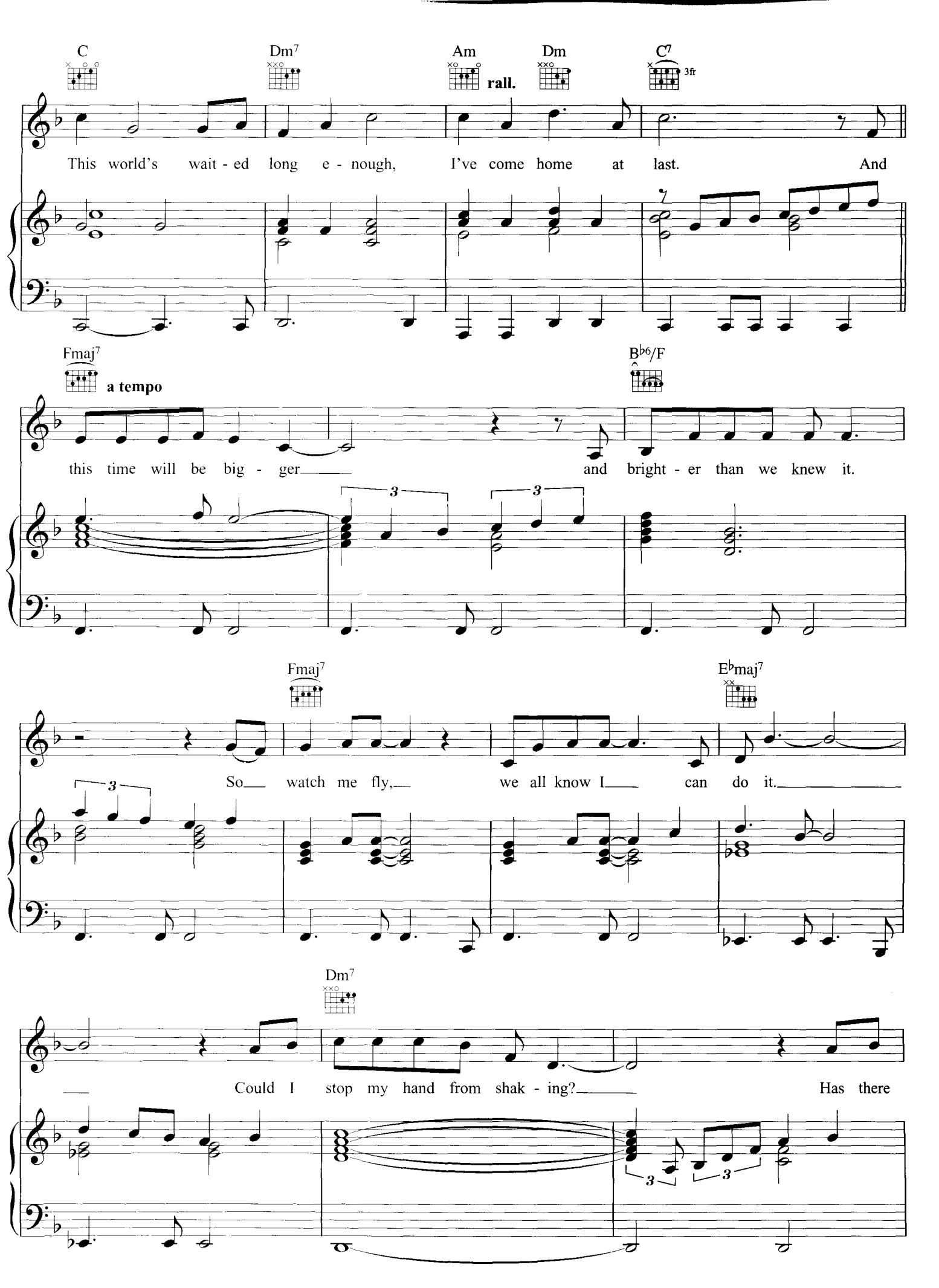
C
Dm7
Am
rall.
Dm
C7
3fr
This world's wait - ed long e - nough, I've come home at last. And
Fmaj7
a tempo
B♭6/F
this time will be big - ger and bright - er than we knew it.
Fmaj7
E♭maj7
So watch me fly, we all know I can do it.
Dm7
Could I stop my hand from shak - ing? Has there

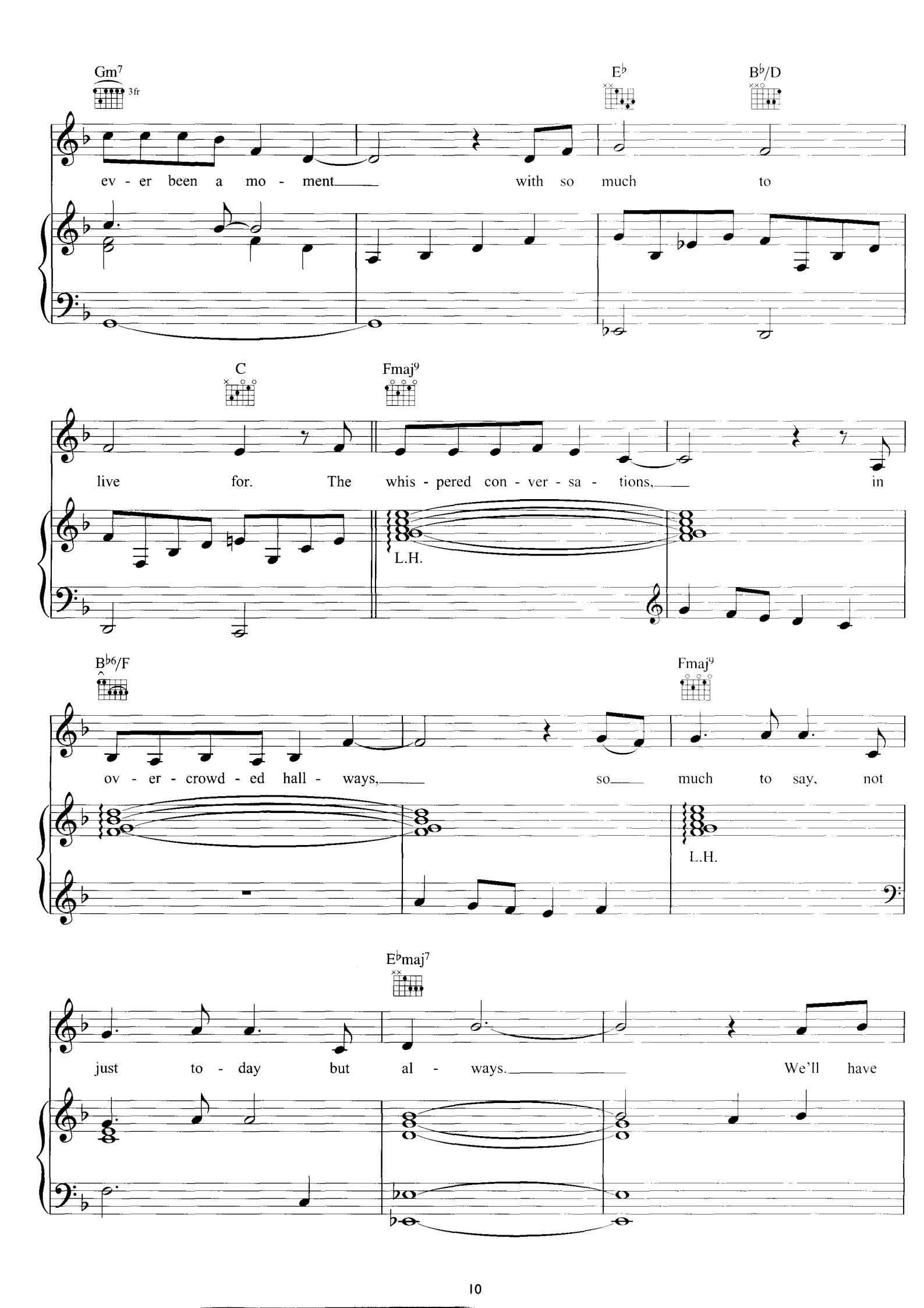
Gm7
3fr
E♭
B♭/D
ev - er been a mo - ment with so much to
C
Fmaj9
live for. The whis - pered con - ver - sa - tions, in
L.H.
B♭6/F
Fmaj9
ov - er - crowd - ed hall - ways, so much to say, not
L.H.
E♭maj7
just to - day but al - ways. We'll have

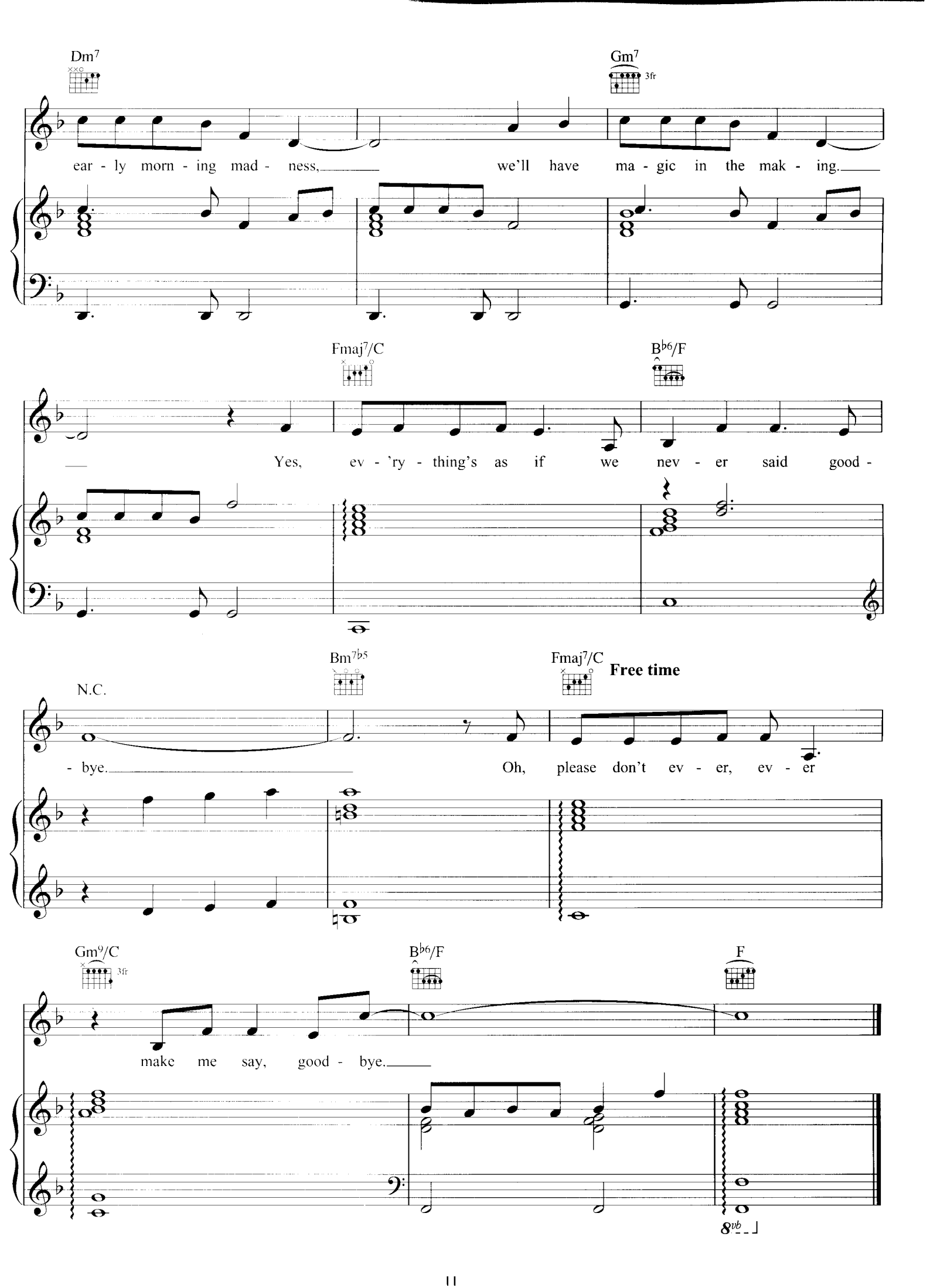
Dm7
Gm7
3fr
ear - ly morn - ing mad - ness, we'll have ma - gic in the mak - ing.
Fmaj7/C
B♭6/F
Yes, ev - 'ry - thing's as if we nev - er said good -
N.C.
Bm7♭5
Fmaj7/C
Free time
- bye. Oh, please don't ev - er, ev - er
Gm9/C
3fr
B♭6/F
F
make me say, good - bye.
8vb